

NOEL RODRIGUEZ, PROFESSIONAL ENGINEER, STATE OF FLORIDA, LICENSE NO. 86390  
THIS ITEM HAS BEEN DIGITALLY SIGNED AND SEALED BY NOEL RODRIGUEZ, PE, ON THE DATE INDICATED HERE.  
PRINTED COPIES OF THIS DOCUMENT ARE NOT CONSIDERED SIGNED AND SEALED AND THE SIGNATURE MUST BE VERIFIED ON ANY ELECTRONIC COPIES.  
Digitally signed by Noel Rodriguez  
Date: 2023.11.22 13:28:59 -0500  
DATE: November 22, 2023

**WALTERS ZACKRIA ARCHITECTS**  
5813 N. ANDREWS WAY  
FORT LAUDERDALE, FL 33309  
PHONE: (954) 522-4123  
FAX: (954) 522-4128  
www.wza-architects.com  
Abbas H. Zackria, FL AR 91520

CITY OF POMPANO BEACH  
CHARLOTTE BURRIE COMM. CENTER  
PLAZA AND PASSIVE PARK  
2669 N FEDERAL HWY,  
POMPANO BEACH, FL 33064

DRAWN BY: LJ  
CHECKED BY: GK  
DATE: 04-03-2023  
REVISIONS:  
10-23-23 PERMIT CO-ORD

Call 811 or visit sunshine811.com two full business days before digging to have buried facilities located and marked.  
Check positive response codes before you dig!

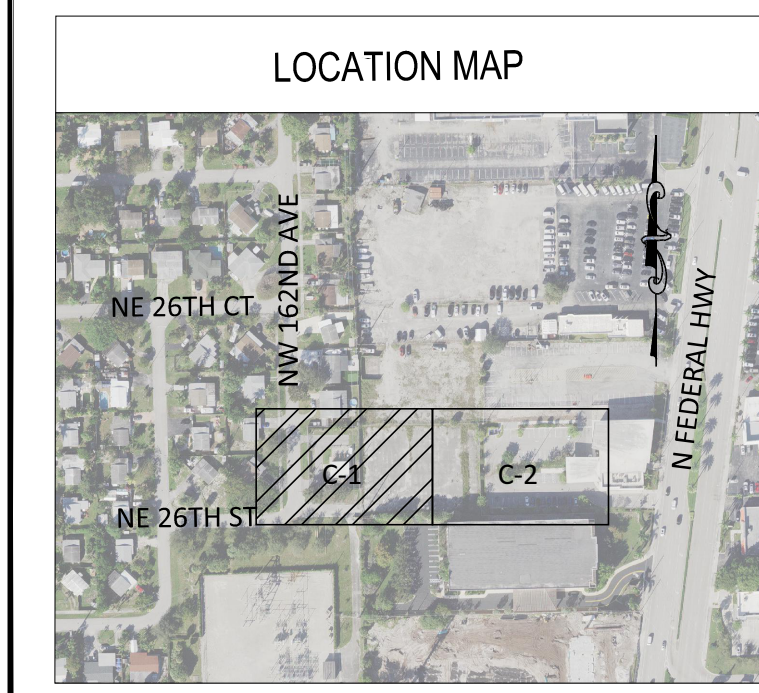

LEGEND			
ARCH	ARCHITECTURAL	FT	FEET
BOP	BOTTOM OF PIPE	GV	GATE VALVE
BOT	BOTTOM	HDPE	HIGH DENSITY POLYETHYLENE
CLEAR	CLEARANCE	IE	INVERT ELEVATION
CO	CLEAN OUT	INV	INVERT OF PIPE
CONC	CONCRETE	LF	LINEAR FEET
DDCV	DOUBLE DETECTOR CHECK VALVE	MH	MANHOLE
DIP	DUCTILE IRON PIPE	P	PROPERTY LINE
DR	DRAINAGE	PVC	POLYVINYL CHLORIDE PIPE
ELEV	ELEVATION	PROP	PROPOSED
EXIST	EXISTING	RE	RIM ELEVATION
FDC	FIRE DEPARTMENT CONNECTION	RIM	RIM OF STRUCTURE
FFE	FINISHED FLOOR ELEVATION	RPZ	REDUCED PRESSURE ZONE BACKFLOW PREVENTER
FH	FIRE HYDRANT	R/W	RIGHT OF WAY
		STR	STRUCTURE
		TOP	TOP OF PIPE
		TYP	TYPICAL
		WM	WATER MAIN
		W/	WITH
		YD	YARD DRAIN
			EXIST GRADE (FT-NAVD)
			PROP GRADE (FT-NAVD)
			FLOW ARROW
			PROPERTY LINE
			EASEMENT LINE
			R/W LINE

NOTES:

- VERTICAL INFORMATION HEREON IS RELATIVE TO THE NORTH AMERICAN VERTICAL DATUM (NAVD88).
- ALL SIDEWALKS WITHIN THE APPROVED PERMIT LIMITS ARE TO BE ADA COMPLAINT, UPGRADE CURB RAMPS SHALL BE PROVIDED PER CORRESPONDING FOOT STANDARD INDEX.
- ANY DAMAGED SIDEWALK OR CURB AND GUTTER WITHIN THE APPROVED PERMIT LIMITS IS TO BE REMOVED AND REPLACED IN ACCORDANCE WITH BROWARD COUNTY MINIMUM STANDARDS LATEST EDITION.
- ANY PAVEMENT WITHIN THE APPROVED PERMIT LIMITS DAMAGED DURING CONSTRUCTION SHALL BE RECONSTRUCTED IN ACCORDANCE WITH BROWARD COUNTY MINIMUM STANDARDS LATEST EDITION.
- PERMITTEE IS RESPONSIBLE FOR CLEANING OF ALL EXISTING DRAINAGE SYSTEM AFFECTED BY THE CONSTRUCTION WITHIN THE RIGHT OF WAY UPON COMPLETION OF THE PROJECT.

**AAC**  
PZ23-12000041  
02/06/2024